

NOTICE!!

These documents have been scanned!

Do not place un-scanned documents beneath this notice!

Do not remove this notice from this file!

GPO Jacket No. 560-102
Print Order 61540
Rise Business Services, LLC
Job=AZ15 5/2/2019



Box Number= AZ15018



Claim Begin-End: AMC437291-AMC437294

1 Initial Receipt



AZ15018-10

AMC437155-AMC437465

United States Department of the Interior
Bureau of Land Management
 LANDS/RECREATION & PLANNING
 ONE N CENTRAL AVE
 PHOENIX, AZ 85004 -2203
 Phone: 602-417-9200

Receipt

No: 3520753

Transaction #: 3622627	
Date of Transaction: 03/24/2016	
CUSTOMER:	
ARIZONA PROSPECTORS ASSN 4945 W MONTE CRISTO AVE GLENDALE, AZ 85306-2637 US	

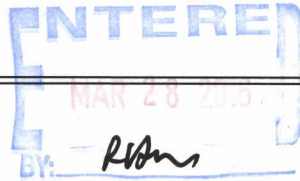

LINE #	QTY	DESCRIPTION	REMARKS	UNIT PRICE	TOTAL
1	4.00	LOCATABLE MINERALS / MINING CLAIMS- NEW, UNADJUD, ONE OR MORE AUTH NOS / NEW MINING CLAIMS LOCATION FEE CASES: AMC437291/\$37.00, AMC437292/\$37.00, AMC437293/\$37.00, AMC437294/\$37.00		- n/a -	148.00
2	4.00	LOCATABLE MINERALS / MINING CLAIMS- NEW, UNADJUD, ONE OR MORE AUTH NOS / NEW MINING CLAIM PROCESSING FEE CASES: AMC437291/\$20.00, AMC437292/\$20.00, AMC437293/\$20.00, AMC437294/\$20.00		- n/a -	80.00
3	4.00	LOCATABLE MINERALS / MINING CLAIMS- NEW, UNADJUD, ONE OR MORE AUTH NOS / NEW MINING CLAIMS MAINTENANCE FEE CASES: AMC437291/\$155.00, AMC437292/\$155.00, AMC437293/\$155.00, AMC437294/\$155.00		- n/a -	620.00
TOTAL:					\$848.00

PAYMENT INFORMATION			
1	AMOUNT:	\$848.00	POSTMARKED: N/A
	TYPE:	CHECK	RECEIVED: 03/24/2016
	CHECK NO:	1355	
	NAME:	ARIZONA PROSPECTORS ASSOC INC 4945 W MONTE CRISTO AVE GLENDALE AZ 85306-2637 US	

REMARKS

This receipt was generated by the automated BLM Collections and Billing System and is a paper representation of a portion of the official electronic record contained therein.

NOTICE!!

These documents have been scanned!

Do not place un-scanned documents beneath this notice!

Do not remove this notice from this file!

GPO Jacket No. 560-102
Print Order 61540
Rise Business Services, LLC
Job=AZ15 5/2/2019



Box Number= AZ15018



Claim Begin-End: AMC437291-AMC437294

2 Correspondence



AZ15018-10

AMC437155-AMC437465

**NO
DOCUMENTS
FOUND**

NO DOCUMENTS FOUND
NO DOCUMENTS FOUND

NOTICE!!

These documents have been scanned!

Do not place un-scanned documents beneath this notice!

Do not remove this notice from this file!

GPO Jacket No. 560-102
Print Order 61540
Rise Business Services, LLC
Job=AZ15 5/2/2019



Box Number= AZ15018



Claim Begin-End: AMC437291-AMC437294

3 Transfers



AZ15018-10

AMC437155-AMC437465

**NO
DOCUMENTS
FOUND**

NO DOCUMENTS FOUND
NO DOCUMENTS FOUND

NOTICE!!

These documents have been scanned!

Do not place un-scanned documents beneath this notice!

Do not remove this notice from this file!

GPO Jacket No. 560-102
Print Order 61540
Rise Business Services, LLC
Job=AZ15 5/2/2019



Box Number= AZ15018



Claim Begin-End: AMC437291-AMC437294

4 Annual Filings



AZ15018-10

AMC437155-AMC437465

UNITED STATES
DEPARTMENT OF THE INTERIOR
BUREAU OF LAND MANAGEMENT

MAINTENANCE FEE WAIVER CERTIFICATION

53

RAM

434558
437291

FORM APPROVED
OMB NO. 1004-0114
Expires: January 31, 2020

SEE INSTRUCTIONS ON PAGE 2

- This small miner waiver is filed for the assessment year beginning on September 1, 2018 and ending on September 1, 2019.
- The undersigned and all related parties owned ten or fewer mining claims, mill, or tunnel sites located and maintained on Federal lands in the United States of America on September 1, 2018.
- The undersigned have performed the assessment work required by law for each mining claim listed prior to filing this waiver and understand that by filing this form, the undersigned must file an affidavit of assessment work with the Bureau of Land Management (BLM) by the December 30th following the filing of this waiver.
- The undersigned understand that if the assessment work obligation has not yet come due under 30 U.S.C. 28 (for those claims in their first assessment year only), a notice of intent to hold reciting this condition must be recorded by the December 30th following the filing of this waiver.
- The undersigned understand that mill and tunnel sites may also be listed on this waiver and be waived from payment of the maintenance fee, and that a notice of intent to hold for these sites is required to be filed with the BLM by the December 30th following the filing of this waiver.
- The undersigned understand and acknowledge that pursuant to 43 U.S.C. 1212 and 18 U.S.C. 1001, the filing or recording of a false, fictitious, or fraudulent document with the BLM may result in a fine of up to \$250,000, a prison term not to exceed five years, or both.
- The mining claims, mill or tunnel sites for which this waiver from payment of the maintenance fees is requested are:

CLAIM OR SITE NAME	BLM RECORDATION SERIAL NUMBER
1. APA 1A-15	434558
2. APA 1B-15	434559
3. APA #3	437291
4. APA #4	437292
5. APA #5	437293
6. APA #6	437294
7.	
8.	
9.	
10.	

The owner(s) (claimants) of the above mining claims and sites are:

ARIZONA PROSPECTORS ASSOCIATION
(Owner's Name - Please Print)

David Mahoney
(Owner's Signature)

4945 W MONTE CRISTO AVE
(Owner's Mailing Address)

GLENDALE AZ 85306
(City) (State) (Zip Code)

(Owner's Name - Please Print)

(Owner's Signature)

(Owner's Mailing Address)

(City) (State) (Zip Code)

(Owner's Name - Please Print)

(Owner's Signature)

(Owner's Mailing Address)

(City) (State) (Zip Code)

(Owner's Name - Please Print)

(Owner's Signature)

(Owner's Mailing Address)

(City) (State) (Zip Code)

(Continued on page 2)

483 ENTERED
SEP 07 2018
BY: [Signature]

PHOENIX, ARIZONA
RECEIVED
MAY 24 2018
STATE OFFICE

[Handwritten initials]

(Owner's Name - Please Print)

(Owner's Signature)

(Owner's Mailing Address)

(City)

(State)

(Zip Code)

(Owner's Name - Please Print)

(Owner's Signature)

(Owner's Mailing Address)

(City)

(State)

(Zip Code)

(Owner's Name - Please Print)

(Owner's Signature)

(Owner's Mailing Address)

(City)

(State)

(Zip Code)

(Owner's Name - Please Print)

(Owner's Signature)

(Owner's Mailing Address)

(City)

(State)

(Zip Code)

18 U.S.C. 1001 and 43 U.S.C. 1212 make it a crime for any person knowingly and willfully to make to any department or agency of the United States any false, fictitious or fraudulent statements or representations as to any matter within its jurisdiction.

INSTRUCTIONS

1. This certification is made under the provisions of 43 U.S.C. § 1744 and 30 U.S.C. §28-28k and the regulations thereunder (43 CFR Part 3830).
2. The claimant(s) must fill in the dates in paragraph 1 for the beginning and ending of the assessment year for which this waiver is sought.
3. The claimant(s) must fill in the date in paragraph 2 for the beginning of the assessment year for which this waiver is sought.
4. All claim and site names and BLM serial numbers must be listed for the mining claims, mill sites, and tunnel sites for which the waiver is sought.
5. All owners of the mining claims, mill sites, and tunnel sites and their addresses must be given.
6. This waiver form must be signed by all the claimants or their designated agent, in original form. If an agent is designated, a notarized designation of agent, signed by all of the claimants with proper address given, must be submitted with this waiver.
7. This form must be filed no later than September 1st for the upcoming assessment year in the BLM State Office where the mining claims or sites are recorded, or the waiver cannot be granted by the BLM. (Example: To obtain a waiver for the assessment year 2012, which begins on September 1, 2011, you must qualify for and file for a waiver no later than September 1, 2011, in the proper BLM State Office.)
8. For all mining claims which require assessment work, you must record an affidavit of labor on or before the December 30th immediately following the filing of this waiver. For all other mining claims or sites waived, you must record a notice of intent to hold on or before the December 30th immediately following the filing of this waiver.
9. Mill and tunnel sites may also be listed on this waiver and be waived from payment of the maintenance fee. A notice of intent to hold for these sites is required to be filed by the December 30th following the filing of this waiver.

FOR OFFICIAL USE ONLY

UNITED STATES
DEPARTMENT OF THE INTERIOR
BUREAU OF LAND MANAGEMENT

MAINTENANCE FEE WAIVER CERTIFICATION

SEE INSTRUCTIONS ON PAGE 2

52
RPM

434558
437291

FORM APPROVED
OMB NO. 1004-0114
Expires: October 31, 2016

1. This small miner waiver is filed for the assessment year beginning on September 1, 2018 and ending on September 1, 2019.
2. The undersigned and all related parties owned ten or fewer mining claims, mill, or tunnel sites located and maintained on Federal lands in the United States of America on September 1, 2018.
3. The undersigned have performed the assessment work required by law for each mining claim listed prior to filing this waiver and understand that by filing this form, the undersigned must file an affidavit of assessment work with the Bureau of Land Management (BLM) by the December 30th following the filing of this waiver.
4. The undersigned understand that if the assessment work obligation has not yet come due under 30 U.S.C. 28 (for those claims in their first assessment year only), a notice of intent to hold reciting this condition must be recorded by the December 30th following the filing of this waiver.
5. The undersigned understand that mill and tunnel sites may also be listed on this waiver and be waived from payment of the maintenance fee, and that a notice of intent to hold for these sites is required to be filed with the BLM by the December 30th following the filing of this waiver.
6. The undersigned understand and acknowledge that pursuant to 43 U.S.C. 1212 and 18 U.S.C. 1001, the filing or recording of a false, fictitious, or fraudulent document with the BLM may result in a fine of up to \$250,000, a prison term not to exceed five years, or both.
7. The mining claims, mill or tunnel sites for which this waiver from payment of the maintenance fees is requested are:

CLAIM OR SITE NAME	BLM RECORDATION SERIAL NUMBER
1. <u>APA 1A-15</u> ✓	<u>434558</u>
2. <u>APA 1B-15</u>	<u>434559</u>
3. <u>APA #3</u>	<u>437291</u>
4. <u>APA #4</u>	<u>437292</u>
5. <u>APA #5</u>	<u>437293</u>
6. <u>APA #6</u>	<u>437294</u>
7.	
8.	
9.	
10.	

The owner(s) (claimants) of the above mining claims and sites are:

ARIZONA PROSPECTORS ASSOCIATION
(Owner's Name - Please Print)
4945 W MONTE CRISTO AVE
(Owner's Mailing Address)

David Mahoney
(Owner's Signature)
GLENDALE AZ 85306
(City) (State) (Zip Code)

(Owner's Name - Please Print)

(Owner's Mailing Address)

(Owner's Signature)

(City) (State) (Zip Code)

(Owner's Name - Please Print)

(Owner's Mailing Address)

(Owner's Signature)

(City) (State) (Zip Code)

(Owner's Name - Please Print)

(Owner's Mailing Address)

(Owner's Signature)

(City) (State) (Zip Code)

PHOENIX ARIZONA
 RECEIVED
 STATE OFFICE
 MAY 22 4 01 29 PM '18

SPECIAL POWER OF ATTORNEY

The, Arizona Prospectors Association (APA), located at 4945 W Monte Cristo Ave hereby appoints David Mahoney of 16784 W Aberdeen Dr, Surprise AZ, 85374 Attorney-in-Fact ("Agent") for the purposes expressed herein.

APA hereby revokes any and all powers of attorney that previously have been signed only to the extent that any such power of attorney covers the same subject matter of this power of attorney.

The Agent shall have full power and authority to act on APA behalf but only to the extent permitted by this Special Power of Attorney. Such Agent's powers shall include but be limited to the following:

1. Prepare and file placer mining claim forms in behalf of Arizona Prospectors Association as required by United States Department of the Interior, Bureau of Land Management, Arizona State Office and appropriate Arizona County agencies.

2. Act in behalf and represent Arizona Prospectors Association in resolution of placer claim issues with United States Department of the Interior, Bureau of Land Management, Arizona State Office and appropriate Arizona County agencies.

This power shall include the power to sign any documents that may be required by the United States Department of the Interior, Bureau of Land Management, Arizona State Office and appropriate Arizona County agencies.

APA hereby grants to such Agents the full right, power, and authority to do every act, deed, and thing necessary or advisable to be done regarding the above powers, as fully as if authorized by the APA and performed by one of its duly authorized officers.

Any power or authority granted to such Agent under this document shall be limited to the extent necessary to prevent this Power of Attorney from acting beyond the limitations of this document.

The Agent shall not be liable for any loss that results from a judgment error that was made in good faith. However, such Agent shall be liable for willful misconduct or the failure to act in good faith while acting under the authority of this Power of Attorney.

RECEIVED
MAY 22 A 10:30
ARIZONA STATE OFFICE
PHOENIX, ARIZONA

Upon request by an officer of APA, such agent shall provide an accounting for all funds handled and all acts performed as such agent, and such agent shall be entitled to reimbursement of all reasonable expenses incurred on behalf of APA in connection with this Power of Attorney.

This Power of Attorney shall become effective immediately, however this Power may be revoked by Arizona Prospectors Association at any time by providing written notice to my Agents.

If the Agent designated above cannot serve or continue to serve or is unavailable to serve, Perry Deiwert, currently residing at 10527 W Salem Dr, Sun City, AZ, 85351 is appointed to serve as the Alternate Agent. The Alternate Agent shall not be liable for any act or omission of the initial Agent nor shall the Alternate Agent be required to take any steps whatsoever to investigate or address any breach of fiduciary obligation which may have resulted from the management of my assets by the initial Agent. In addition, no Alternate Agent shall have any duty to review the accounts of the initial Agent.

Dated this 18 day of May, 2018

ARIZONA PROSPECTORS ASSOCIATION

By: Ted Henderson

Ted Henderson, President

STATE OF ARIZONA)

) ss.

County of Maricopa)

I, Sandra McKeown, the undersigned Notary Public in and for said State and County, declare that Ted Henderson, the President of the Arizona Prospectors Association, Inc., an Arizona corporation, as principal, personally appeared before me and his identity has been proven to me on the basis of satisfactory evidence; and has dated and signed or marked the foregoing document in my presence and has acknowledged to me that he signed the foregoing Special Power of Attorney for the uses and purposes therein stated as a duly-authorized officer of Arizona Prospectors Association.

WITNESS MY HAND AND OFFICIAL SEAL this 18 day of May, 2018.

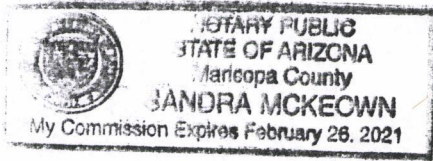

Sandra McKeown

Notary Public

My Commission Expires: (Seal) FEB 26 2021

RECEIVED
NOTARY STATE OFFICE
2018 MAY 22 A 10:30
PHOENIX, ARIZONA

ACCEPTANCE BY AGENT

The undersigned, David Mahoney, having been designated as the Agent in the foregoing Power of Attorney, hereby accepts appointment as such Agent, subject to the terms and conditions of such Power of Attorney.

Dated this 21 day of MAY, 2018.

David Mahoney

STATE OF ARIZONA)

) ss.

County of Maricopa)

I, Bryon Waggoner, the undersigned Notary Public in and for said State and County, declare that David Mahoney, as the agent, personally appeared before me and his identity has been proven to me on the basis of satisfactory evidence; and that he has dated and signed or marked the foregoing document in my presence and has acknowledged to me that he signed the foregoing Special Power of Attorney for the uses and purposes therein stated.

WITNESS MY HAND AND OFFICIAL SEAL this 21 day of May, 2018.

Bryon Waggoner

Notary Public

My Commission Expires: (Seal)

Jan 28 2022

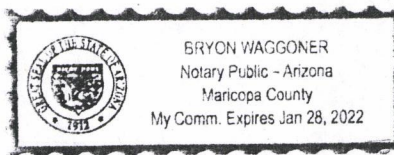

RECEIVED
MAY STATE OFFICE
2018 MAY 22 A 10:30
PHOENIX, ARIZONA

ACCEPTANCE BY ALTERNATE AGENT

The undersigned, C Roger Camplin, having been designated as the Alternate Agent in the foregoing Power of Attorney, hereby accepts appointment as such Agent, subject to the terms and conditions of such Power of Attorney.

Dated this 21 day of JAN, 2016.

C. Camplin

STATE OF ARIZONA)

) ss.

County of MARICOPA)

I, Desaray Klimentko, the undersigned Notary Public in and for said State and County, declare that C. Roger Camplin, as the agent, personally appeared before me and his identity has been proven to me on the basis of satisfactory evidence; and that he has dated and signed or marked the foregoing document in my presence and has acknowledged to me that he signed the foregoing Special Power of Attorney for the uses and purposes therein stated.

WITNESS MY HAND AND OFFICIAL SEAL this 21 day of January, 2016.

Desaray Klimentko
Notary Public

My Commission Expires: (Seal)

03/09/2018

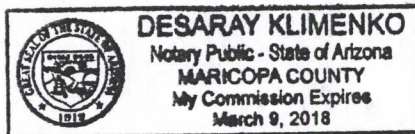

RECEIVED
2017 AUG 10 A 10: 28
2018 MAY 22 A 10: 30
PHOENIX, ARIZONA

When Recorded Return Document to:

434558
437291

Check here if this is a change of address.

Telephone: _____

E-mail address: _____

AFFIDAVIT OF PERFORMANCE OF ANNUAL WORK

- 1. State of Arizona, County of YAVAPAI ss:
- 2. I (Name) ARIZONA PROSPECTORS ASSOCIATION
- 3. Reside at (Address) 4945 W MONTE CRISTO AVE

RECEIVED
 STATE OFFICE
 2018 MAY 22 A 10:29
 PHOENIX, ARIZONA
 BLM
 Date
 Stamp

City BLENDALE County MARICOPA

State AZ Zip 85306 being duly sworn, depose and say that I am a citizen of the United States, more than eighteen years of age, and that all of the facts set forth in this affidavit, subject to the provisions and penalties of 18 U.S.C. 1001 pertaining to the filing of false, fictitious, or fraudulent statements with the United States, are true and correct according to the best of my knowledge, information and belief.

4. Owner's name and address (If not shown in Items 1-3 above). _____

5. That I am personally acquainted with the mining claim(s). The work and improvements were made by and at the expense of the owner(s) of said claim(s). Said contiguous group of claims, listed on this document, are situated in the

_____ (optional) Mining District; _____ County, Arizona.

Line No.	AMC NUMBER	CLAIM/SITE NAME	COUNTY RECORDER DATA (If available)	TWP	RNG	SEC
1	434558	APA # 1A-15		T13N	1E	33
2	434559	APA # 1B-15		13N	1E	33
3	437294	APA # 6		11N	1E	15
4						
5						
6						

Form: MCF108
Revised July 2014
Page 1 of 2

ENTERED
 MAY 23 2018
 BY: RAM

BLM
Date
Stamp

7						
8						
9						
10						

6. That between the dates starting at 12 o'clock noon on September 1, 20 17 and ending at 12 o'clock noon on September 1, 20 18 at least \$ 100⁰⁰ dollars worth of work and improvements were done and performed upon said claim(s) or upon one or more of a contiguous group of claims for the benefit of all, wholly or partly outside of a contiguous group of claims for the benefit of all, not including the location work.

7. That the following persons were employed to perform the work and improvements described herein: MEMBERS AND INVITED GUESTS OF THE ARIZONA PROSPECTORS ASSOC.

8. That the work and improvements performed were: BACK FILLED HOLES, REMOVED TRASH, AND IMPROVED ROADS

9. Dated: 5/22/18 Signature: David Mahoney

SUBSCRIBED AND SWORN TO before me, a Notary Public, this 22nd day of May 2018

By: Christopher G O'Neill

Notary Public [Signature]

My Commission Expires April 22, 2022

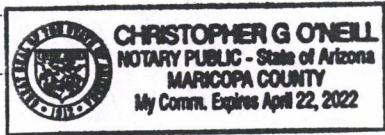

Bureau of Land Management
Arizona State Office
www.blm.gov/az

No. of Claims: 3 x \$10 = 30⁰⁰
 Check No.: _____ Init. PER
 Receipt No.: _____
 For BLM Use Only

When Recorded Return Document is to:

Check here if this is a change of address.

Telephone: _____

E-mail address: _____

AFFIDAVIT OF PERFORMANCE OF ANNUAL WORK

1. State of Arizona, County of MARICOPA ss:

2. I (Name) ARIZONA PROSPECTORS ASSOCIATION

3. Reside at (Address) 4945 W. MONTE CRISTO AVE

City GLENDALE County MARICOPA

State AZ Zip 85306 being duly sworn, depose and say that I am a citizen of the United States, more than eighteen years of age, and that all of the facts set forth in this affidavit, subject to the provisions and penalties of 18 U.S.C. 1001 pertaining to the filing of false, fictitious, or fraudulent statements with the United States, are true and correct according to the best of my knowledge, information and belief.

4. Owner's name and address (If not shown in Items 1-3 above). _____

5. That I am personally acquainted with the mining claim(s). The work and improvements were made by and at the expense of the owner(s) of said claim(s). Said contiguous group of claims, listed on this document, are situated in the

_____ (optional) Mining District; _____ County, Arizona.

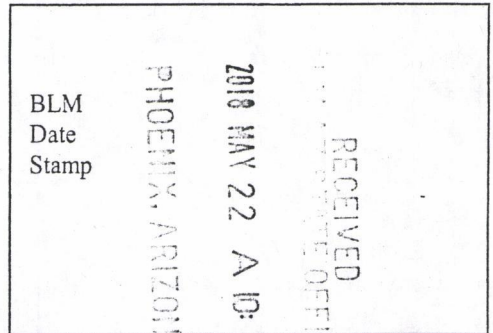

Line No.	AMC NUMBER	CLAIM/SITE NAME	COUNTY RECORDER DATA (If available)	TWP	RNG	SEC
1	437291	APA #3		7N	3W	28
2	437292	APA #4		7N	3W	28
3	437293	APA #5		7N	3V	28
4						
5						
6						

BLM
Date
Stamp

7						
8						
9						
10						

6. That between the dates starting at 12 o'clock noon on September 1, 20 17 and ending at 12 o'clock noon on September 1, 20 18 at least \$ \$100⁰⁰ dollars worth of work and improvements were done and performed upon said claim(s) or upon one or more of a contiguous group of claims for the benefit of all, wholly or partly outside of a contiguous group of claims for the benefit of all, not including the location work.

7. That the following persons were employed to perform the work and improvements described herein: APA MEMIBERS AND INVITED GUESTS

8. That the work and improvements performed were: REMOVED TRASH, IMPROVED ROADS, MAINTAINED CLAIM MARKERS, BACKFILLED HOLES

9. Dated: 5/22/18 Signature: David Mahoney

SUBSCRIBED AND SWORN TO before me, a Notary Public, this 22nd day of May 20 2018

By: Christopher G O'Neill

Notary Public O'Neill

My Commission Expires April 22, 2022

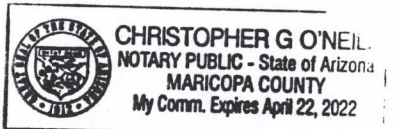

Bureau of Land Management
Arizona State Office
www.blm.gov/az

No. of Claims: 3 x \$10 = 30⁰⁰
 Check No.: _____ Init. PETZ
 Receipt No.: _____
 For BLM Use Only

United States Department of the Interior
Bureau of Land Management
 DIV OF LANDS, MINRLS & ENERGY
 ONE N CENTRAL AVE
 PHOENIX, AZ 85004 -4427
 Phone: 602-417-9200

Receipt	
No:	4168386

Transaction #: 4282765
Date of Transaction: 05/22/2018

CUSTOMER:	
ARIZONA PROSPECTORS ASSOCIATION 4945 W MONTE CRISTO AVE GLENDALE, AZ 85306-2637 US	

LINE #	QTY	DESCRIPTION	REMARKS	UNIT PRICE	TOTAL
1	1.00	LOCATABLE MINERALS / MINING CLAIMS-NOT NEW-UNADJUD, ONE AUTH NO. ONLY / MINING CLAIM MONEY RECEIVED CASES: AMC434558/\$60.00	POL 2018/WAIVER/6	- n/a -	60.00
TOTAL:					\$60.00

PAYMENT INFORMATION			
1	AMOUNT:	60.00	POSTMARKED: N/A
	TYPE:	CHECK	RECEIVED: 05/22/2018
	CHECK NO:	2402	
	NAME:	ARIZONA PROSPECTORS ASSOCIATION 4945 W MONTE CRISTO AVE GLENDALE AZ 85306-2637 US	

REMARKS

This receipt was generated by the automated BLM Collections and Billing System and is a paper representation of a portion of the official electronic record contained therein.

When Recorded Return Document to:

437291
434558

Check here is this is a change of address.

Telephone: _____

E-mail address: _____

AFFIDAVIT OF PERFORMANCE OF ANNUAL WORK

1. State of Arizona, County of MARICOPA ss:

2. I (Name) ARIZONA PROSPECTORS ASSOCIATION

3. Reside at (Address) 4945 W MONTE CRISTO AVE

GLENDALE, AZ

City GLENDALE County MARICOPA

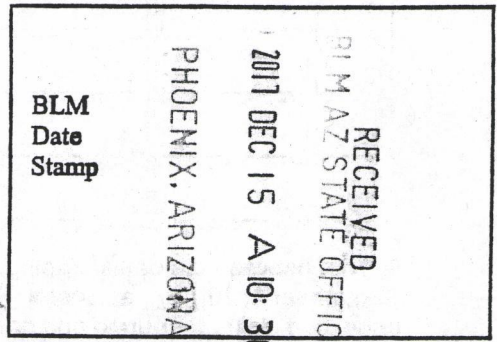

State AZ Zip 85306 being duly sworn, depose and say that I am a citizen of the United States, more than eighteen years of age, and that all of the facts set forth in this affidavit, subject to the provisions and penalties of 18 U.S.C. 1001 pertaining to the filing of false, fictitious, or fraudulent statements with the United States, are true and correct according to the best of my knowledge, information and belief.

4. Owner's name and address (If not shown in Items 1-3 above). _____

5. That I am personally acquainted with the mining claim(s). The work and improvements were made by and at the expense of the owner(s) of said claim(s). Said contiguous group of claims, listed on this document, are situated in the

_____ (optional) Mining District; _____ County, Arizona.

Line No.	AMC NUMBER	CLAIM/SITE NAME	COUNTY RECORDER DATA (If available)	TWP	RNG	SEC
1	437291	APA#3		7N	3W	28
2	437292	APA#4		7N	3W	28
3	437293	APA#5		7N	3W	28
4						
5						
6						

Form: MCF108
Revised July 2014
Page 1 of 2

ENTERED
DEC 26 2017
Ram

RECEIVED
 PHOENIX, ARIZONA
 2011 DEC 15 A 10:30
 BLM
 Date
 Stamp

7				
8				
9				
10				

6. That between the dates starting at 12 o'clock noon on September 1, 20 16 and ending at 12 o'clock noon on September 1, 20 17 at least \$ 200⁰⁰ dollars worth of work and improvements were done and performed upon said claim(s) or upon one or more of a contiguous group of claims for the benefit of all, wholly or partly outside of a contiguous group of claims for the benefit of all, not including the location work.

7. That the following persons were employed to perform the work and improvements described herein: APA MEMBERS AND INVITED GUESTS

8. That the work and improvements performed were: BACKFILLED HOLES, REMOVED TRASH, IMPROVED TRAILS & ROAD, REPAIRED MARKERS

9. Dated: 12/12/2017 Signature: [Signature]

SUBSCRIBED AND SWORN TO before me, a Notary Public, this 12th day of December 20 17

By: Charles Camplin

Notary Public: [Signature]

My Commission Expires June 1 2018

Bureau of Land Management
 Arizona State Office
www.blm.gov/az

SHERRI BERGERON
 Notary Public - State of Arizona
 MARICOPA COUNTY
 My Commission Expires
 June 1, 2018

No. of Claims: 30 x \$10 = 300
 Check No.: 1424 Init. PETC
 Receipt No.: 404 2766
 For BLM Use Only

Form: MCF108
 Revised July 2014
 Page 2 of 2

When Recorded Return Document...

Check here is this is a change of address.

Telephone: _____

E-mail address: _____

AFFIDAVIT OF PERFORMANCE OF ANNUAL WORK

1. State of Arizona, County of YAVAPAI ss:

2. I (Name) ARIZONA PROSPECTORS ASSOCIATION

3. Reside at (Address) 4945 W MONTE CRISTO AVE

City GUENDLE County MARICOPA

State AZ Zip 85306 being duly sworn, depose and say that I am a citizen of the United States, more than eighteen years of age, and that all of the facts set forth in this affidavit, subject to the provisions and penalties of 18 U.S.C. 1001 pertaining to the filing of false, fictitious, or fraudulent statements with the United States, are true and correct according to the best of my knowledge, information and belief.

4. Owner's name and address (If not shown in Items 1-3 above). _____

5. That I am personally acquainted with the mining claim(s). The work and improvements were made by and at the expense of the owner(s) of said claim(s). Said contiguous group of claims, listed on this document, are situated in the

(optional) Mining District; _____ County, Arizona.

Line No.	AMC NUMBER	CLAIM/SITE NAME	COUNTY RECORDER DATA (If available)	TWP	RNG	SEC
1	437294	APA #6		11N	1E	15
2	434558	APA #1A-15		13N	1E	33
3	434559	APA #1B-15		13N	1E	33
4						
5						
6						

RECEIVED
M AZ STATE OFFICE
2011 DEC 15 A 10:30
PHOENIX, ARIZONA

BLM
Date
Stamp

RECEIVED
 MARICOPA STATE OFFICE
 2017 DEC 15 A 10:30
 PHOENIX, ARIZONA
 BLM
 Date
 Stamp

7					
8					
9					
10					

6. That between the dates starting at 12 o'clock noon on September 1, 20 16 and ending at 12 o'clock noon on September 1, 20 17 at least \$ 7000 dollars worth of work and improvements were done and performed upon said claim(s) or upon one or more of a contiguous group of claims for the benefit of all, wholly or partly outside of a contiguous group of claims for the benefit of all, not including the location work.

7. That the following persons were employed to perform the work and improvements described herein: APA MEMBERS AND INVITED GUESTS

8. That the work and improvements performed were: BACK FILLED HOLES, REMOVED TRASH, IMPROVED TRAILS & ROADS, REPLISHED MARKERS

9. Dated: 12/12/2017 Signature: [Signature]

SUBSCRIBED AND SWORN TO before me, a Notary Public, this 12 day of December 20 17

By: Charles Camplin

Notary Public [Signature]

My Commission Expires June 1 2018

Bureau of Land Management
 Arizona State Office
www.blm.gov/az

 SHERRY BERGERON
 Notary Public - State of Arizona
 MARICOPA COUNTY
 My Commission Expires
 June 1, 2018

No. of Claims: 3 x \$10 = 30
 Check No.: 1424 Init. PER
 Receipt No.: 4042760
 For BLM Use Only

Form: MCF108
 Revised July 2014
 Page 2 of 2

United States Department of the Interior
Bureau of Land Management
 DIV OF LANDS, MINRLS & ENERGY
 ONE N CENTRAL AVE
 PHOENIX, AZ 85004 -4427
 Phone: 602-417-9200

Receipt

No: 4042766

Transaction #: 4154076	
Date of Transaction: 12/15/2017	
CUSTOMER:	
ARIZONA PROSPECTORS ASSOCIATION 4945 W MONTE CRISTO AVE GLENDALE, AZ 85306-2637 US	

LINE #	QTY	DESCRIPTION	REMARKS	UNIT PRICE	TOTAL
1	1.00	LOCATABLE MINERALS / MINING CLAIMS- NOT NEW-UNADJUD, ONE AUTH NO. ONLY / MINING CLAIM MONEY RECEIVED CASES: AMC437291/\$60.00	2017 POL/6	- n/a -	60.00
TOTAL:					\$60.00

PAYMENT INFORMATION			
1	AMOUNT:	60.00	POSTMARKED: N/A
	TYPE:	CHECK	RECEIVED: 12/15/2017
	CHECK NO:	1424	
	NAME:	ARIZONA PROSPECTORS ASSOCIATION 4945 W MONTE CRISTO AVE GLENDALE AZ 85306-2637 US	

REMARKS

This receipt was generated by the automated BLM Collections and Billing System and is a paper representation of a portion of the official electronic record contained therein.

AMC434558
437291

182

Form 3830-2
(October 2013)

UNITED STATES
DEPARTMENT OF THE INTERIOR
BUREAU OF LAND MANAGEMENT
MAINTENANCE FEE WAIVER CERTIFICATION

FORM APPROVED
OMB NO. 1004-0114
Expires: October 31, 2016

SEE INSTRUCTIONS ON PAGE 2

1. This small miner waiver is filed for the assessment year beginning on September 1, 2017 and ending on September 1, 2018.
2. The undersigned and all related parties owned ten or fewer mining claims, mill, or tunnel sites located and maintained on Federal lands in the United States of America on September 1, 2017.
3. The undersigned have performed the assessment work required by law for each mining claim listed prior to filing this waiver and understand that by filing this form, the undersigned must file an affidavit of assessment work with the Bureau of Land Management (BLM) by the December 30th following the filing of this waiver.
4. The undersigned understand that if the assessment work obligation has not yet come due under 30 U.S.C. 28 (for those claims in their first assessment year only), a notice of intent to hold reciting this condition must be recorded by the December 30th following the filing of this waiver.
5. The undersigned understand that mill and tunnel sites may also be listed on this waiver and be waived from payment of the maintenance fee, and that a notice of intent to hold for these sites is required to be filed with the BLM by the December 30th following the filing of this waiver.
6. The undersigned understand and acknowledge that pursuant to 43 U.S.C. 1212 and 18 U.S.C. 1001, the filing or recording of a false, fictitious, or fraudulent document with the BLM may result in a fine of up to \$250,000, a prison term not to exceed five years, or both.
7. The mining claims, mill or tunnel sites for which this waiver from payment of the maintenance fees is requested are:

CLAIM OR SITE NAME	BLM RECORDATION SERIAL NUMBER
1. APA 1A-15	✓ 434558
2. APA 1B-15	434559
3. APA #3	437291
4. APA #4	437292
5. APA #5	437293
6. APA #6	437294
7.	
8.	
9.	
10.	

The owner(s) (claimants) of the above mining claims and sites are:

ARIZONA PROSPECTORS ASSN.
(Owner's Name - Please Print)
4945 W MONTE CRISTO AVE
(Owner's Mailing Address)

[Signature] ROGER CAMPE
(Owner's Signature) WILLIAM EWING
GLENDALE AZ 85306
(City) (State) (Zip Code)

(Owner's Name - Please Print)

(Owner's Mailing Address)

(Owner's Signature)

(City) (State) (Zip Code)

(Owner's Name - Please Print)

(Owner's Mailing Address)

(Owner's Signature)

(City) (State) (Zip Code)

(Owner's Name - Please Print)

(Owner's Mailing Address)

(Owner's Signature)

(City) (State) (Zip Code)

(Continued on page 2)

PHOENIX, ARIZONA
2017 AUG 10 A 10:27
RECEIVED
BLM AZ STATE OFFICE

ENTERED
SEP 06 2017

mm

SPECIAL POWER OF ATTORNEY

The, Arizona Prospectors Association (APA), located at 4945 W Monte Cristo Ave, Glendale, Arizona, hereby appoint William Counts of 2220 E Hillery Drive, Phoenix, Arizona, 85022 Attorney-in-Fact ("Agent") for the purposes expressed herein.

APA hereby revokes any and all powers of attorney that previously have been signed only to the extent that any such power of attorney covers the same subject matter of this power of attorney.

The Agent shall have full power and authority to act on APA behalf but only to the extent permitted by this Special Power of Attorney. Such Agent's powers shall include but be limited to the following:

1. Prepare and file placer mining claim forms in behalf of Arizona Prospectors Association as required by United States Department of the Interior, Bureau of Land Management, Arizona State Office and appropriate Arizona County agencies.
2. Act in behalf and represent Arizona Prospectors Association in resolution of placer claim issues with United States Department of the Interior, Bureau of Land Management, Arizona State Office and appropriate Arizona County agencies.

This power shall include the power to sign any documents that may be required by the United States Department of the Interior, Bureau of Land Management, Arizona State Office and appropriate Arizona County agencies.

APA hereby grants to such Agents the full right, power, and authority to do every act, deed, and thing necessary or advisable to be done regarding the above powers, as fully as if authorized by the APA and performed by one of its duly authorized officers.

Any power or authority granted to such Agent under this document shall be limited to the extent necessary to prevent this Power of Attorney from acting beyond the limitations of this document.

The Agent shall not be liable for any loss that results from a judgment error that was made in good faith. However, such Agent shall be liable for willful misconduct or the failure to act in good faith while acting under the authority of this Power of Attorney.

PHOENIX, ARIZONA

2017 AUG 10 A 10:28

RECEIVED
DLM AZ STATE OFFICE

Upon request by an officer of APA, such agent shall provide an accounting for all funds handled and all acts performed as such agent, and such agent shall be entitled to reimbursement of all reasonable expenses incurred on behalf of APA in connection with this Power of Attorney.

This Power of Attorney shall become effective immediately, however this Power may be revoked by Arizona Prospectors Association at any time by providing written notice to my Agents.

If the Agent designated above cannot serve or continue to serve or is unavailable to serve, C Roger Camplin, currently residing at 2245 E Cherry Hills Drive, Chandler, AZ 85249, is appointed to serve as the Alternate Agent. The Alternate Agent shall not be liable for any act or omission of the initial Agent nor shall the Alternate Agent be required to take any steps whatsoever to investigate or address any breach of fiduciary obligation which may have resulted from the management of my assets by the initial Agent. In addition, no Alternate Agent shall have any duty to review the accounts of the initial Agent.

Dated this 21 day of January, 2016

ARIZONA PROSPECTORS ASSOCIATION

By: [Signature]
C. Roger Camplin, President

STATE OF ARIZONA)

) ss.

County of MARICOPA)

I, Desaray Klimentko, the undersigned Notary Public in and for said State and County, declare that C. Roger Camplin, the President of the Arizona Prospectors Association, Inc., an Arizona corporation, as principal, personally appeared before me and his identity has been proven to me on the basis of satisfactory evidence; and has dated and signed or marked the foregoing document in my presence and has acknowledged to me that he signed the foregoing Special Power of Attorney for the uses and purposes therein stated as a duly-authorized officer of Arizona Prospectors Association.

WITNESS MY HAND AND OFFICIAL SEAL this 21 day of January, 2016.

[Signature]
Notary Public

My Commission Expires: (Seal)
03/09/2018

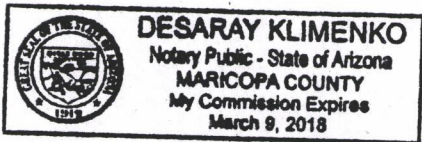

RECEIVED
BLM AZ STATE OFFICE
2017 AUG 10 A 10: 28
PHOENIX, ARIZONA

ACCEPTANCE BY AGENT

The undersigned, William Counts, having been designated as the Agent in the foregoing Power of Attorney, hereby accepts appointment as such Agent, subject to the terms and conditions of such Power of Attorney.

Dated this 21st day of JANUARY, 2016.

William Counts

STATE OF ARIZONA)

) ss.

County of MARICOPA)

I, Desaray Klimenko, the undersigned Notary Public in and for said State and County, declare that William Counts, as the agent, personally appeared before me and his identity has been proven to me on the basis of satisfactory evidence; and that he has dated and signed or marked the foregoing document in my presence and has acknowledged to me that he signed the foregoing Special Power of Attorney for the uses and purposes therein stated.

WITNESS MY HAND AND OFFICIAL SEAL this 21 day of JANUARY, 2016.

Desaray Klimenko
Notary Public

My Commission Expires: (Seal)

03/09/2018

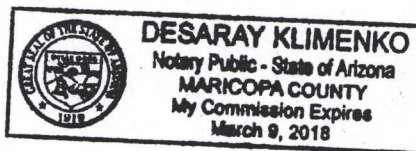

RECEIVED
BLM AZ STATE OFFICE
2017 AUG 10 A 10: 28
PHOENIX, ARIZONA

ACCEPTANCE BY ALTERNATE AGENT

The undersigned, C Roger Camplin, having been designated as the Alternate Agent in the foregoing Power of Attorney, hereby accepts appointment as such Agent, subject to the terms and conditions of such Power of Attorney.

Dated this 21 day of Jan, 2016.

[Signature]

STATE OF ARIZONA)

) ss.

County of maricopa)

I, Desaray Klimenko, the undersigned Notary Public in and for said State and County, declare that C. Roger Camplin, as the agent, personally appeared before me and his identity has been proven to me on the basis of satisfactory evidence; and that he has dated and signed or marked the foregoing document in my presence and has acknowledged to me that he signed the foregoing Special Power of Attorney for the uses and purposes therein stated.

WITNESS MY HAND AND OFFICIAL SEAL this 21 day of January, 2016.

[Signature]

Notary Public

My Commission Expires: (Seal)

03/09/2018

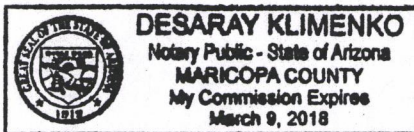

RECEIVED
DLN AZ STATE OFFICE
2017 AUG 10 A 10:28
PHOENIX, ARIZONA

Upon request by an officer of APA, such agent shall provide an accounting for all funds handled and all acts performed as such agent, and such agent shall be entitled to reimbursement of all reasonable expenses incurred on behalf of APA in connection with this Power of Attorney.

This Power of Attorney shall become effective immediately, however this Power may be revoked by Arizona Prospectors Association at any time by providing written notice to my Agents.

If the Agent designated above cannot serve or continue to serve or is unavailable to serve, C Roger Camplin, currently residing at 2245 E Cherry Hills Drive, Chandler, AZ 85249, is appointed to serve as the Alternate Agent. The Alternate Agent shall not be liable for any act or omission of the initial Agent nor shall the Alternate Agent be required to take any steps whatsoever to investigate or address any breach of fiduciary obligation which may have resulted from the management of my assets by the initial Agent. In addition, no Alternate Agent shall have any duty to review the accounts of the initial Agent.

Dated this 26 day of April ~~2016~~ 2017

ARIZONA PROSPECTORS ASSOCIATION

By: Roy Farley
Roy Farley, President

STATE OF ARIZONA)

) ss.

County of Maricopa)

I, Brenda Madrid, the undersigned Notary Public in and for said State and County, declare that ROY E. FARLEY the President of the Arizona Prospectors Association, Inc., an Arizona corporation, as principal, personally appeared before me and his identity has been proven to me on the basis of satisfactory evidence; and has dated and signed or marked the foregoing document in my presence and has acknowledged to me that he signed the foregoing Special Power of Attorney for the uses and purposes therein stated as a duly-authorized officer of Arizona Prospectors Association.

RECEIVED
BLM AZ STATE OFFICE
2017 AUG 10 A 10:28
PHOENIX, ARIZONA

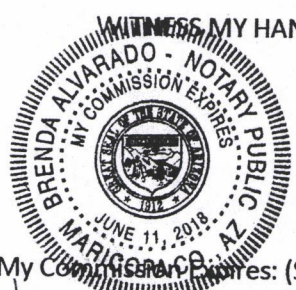

My Commission Expires: (Seal)
June 11, 2018

WITNESS MY HAND AND OFFICIAL SEAL this 26 day of April, ~~2016~~ ²⁰¹⁷
Brenda Alvarado, Brenda Madrid
Notary Public

ARIZONA PROSPECTORS ASSN.
 4945 W. MONTE CRISTO AV.
 GLENDALE, AZ. 85306

434558
 437291

Check here if this is a change of address.
 Telephone: 602-910-7575
 E-mail address: _____

AFFIDAVIT OF PERFORMANCE OF ANNUAL WORK

1. State of Arizona, County of YAVAPAI ss:
 2. I (Name) ARIZONA PROSPECTORS ASSN.
 3. Reside at (Address) 4945 W. MONTE CRISTO AV.

RECEIVED
 BLM AZ STATE OFFICE
 2016 OCT 18 A 10:00
 PHOENIX, ARIZONA
 BLM
 Date
 Stamp

City GLENDALE County MARICOPA

State AZ Zip 85306 being duly sworn, depose and say that I am a citizen of the United States, more than eighteen years of age, and that all of the facts set forth in this affidavit, subject to the provisions and penalties of 18 U.S.C. 1001 pertaining to the filing of false, fictitious, or fraudulent statements with the United States, are true and correct according to the best of my knowledge, information and belief.

4. Owner's name and address (if not shown in items 1-3 above), _____

5. That I am personally acquainted with the mining claim(s). The work and improvements were made by and at the expense of the owner(s) of said claim(s). Said contiguous group of claims, listed on this document, are situated in the

(optional) Mining District; _____ County, Arizona.

Line No.	AMC NUMBER	CLAIM/SITE NAME	COUNTY RECORDER DATA (if available)	TWP	RNG	SEC
1	434558	APA# 1A-15		T13N	1E	33
2	434559	APA# 1B-15		T13N	1E	33
3	437294	APA# 6		11N	1E	15
4						
5						
6						

RECEIVED
BLM AZ STATE OFFICE
2016 OCT 18 A 10:09
PHOENIX, ARIZONA
BLM
Date
Stamp

7					
8					
9					
10					

6. That between the dates starting at 12 o'clock noon on September 1, 20 15 and ending at 12 o'clock noon on September 1, 20 16 at least \$ 100⁰⁰ dollars worth of work and improvements were done and performed upon said claim(s) or upon one or more of a contiguous group of claims for the benefit of all, wholly or partly outside of a contiguous group of claims for the benefit of all, not including the location work.

7. That the following persons were employed to perform the work and improvements described herein: _____
MEMBERS OF ARIZONA PROSPECTORS ASSN.

8. That the work and improvements performed were: BACK FILLED HOLES, WASHOUTS ON ROAD, REMOVED TRASH, PROCESSED PLACER GRAVELS

9. Dated: 10/13/16 Signature: William Corbett

SUBSCRIBED AND SWORN TO before me, a Notary Public, this 13 day of Oct 20 16

By: Jennifer Maroni
Notary Public Jennifer Maroni

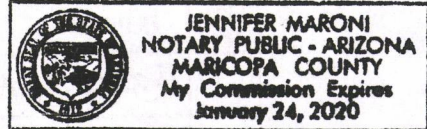

My Commission Expires Jan 24, 2020

Bureau of Land Management
Arizona State Office
www.blm.gov/az

No. of Claims: 3 x \$10 = 30⁰⁰
Check No.: _____ Init. PETR
Receipt No.: _____
For BLM Use Only

Form: MCF108
Revised July 2014
Page 2 of 2

ARIZONA PROSPECTORS ASSN.
 4945 W. MONTE CRISTO AV.
 GLENDALE, AZ. 85306

Check here if this is a change of address.
 Telephone: 602-910-7575
 E-mail address: _____

AFFIDAVIT OF PERFORMANCE OF ANNUAL WORK

1. State of Arizona, County of MARICOPA ss:
 2. I (Name) ARIZONA PROSPECTORS ASSN.
 3. Reside at (Address) 4945 W. MONTE CRISTO AV,
GLENDALE, AZ
 City _____ County MARICOPA

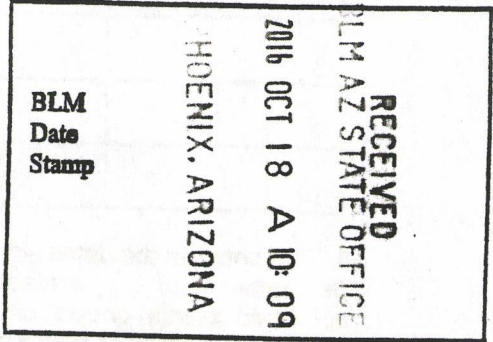

State AZ Zip 85306 being duly sworn, depose and say that I am a citizen of the United States, more than eighteen years of age, and that all of the facts set forth in this affidavit, subject to the provisions and penalties of 18 U.S.C. 1001 pertaining to the filing of false, fictitious, or fraudulent statements with the United States, are true and correct according to the best of my knowledge, information and belief.
 4. Owner's name and address (if not shown in Items 1-3 above). _____

5. That I am personally acquainted with the mining claim(s). The work and improvements were made by and at the expense of the owner(s) of said claim(s). Said contiguous group of claims, listed on this document, are situated in the _____ (optional) Mining District; _____ County, Arizona.

Line No.	AMC NUMBER	CLAIM/SITE NAME	COUNTY RECORDER DATA (if available)	TWP	RNG	SEC
1	437291	APA # 3		7N	3W	28
2	437292	APA # 4		7N	3W	28
3	437293	APA # 5		7N	3W	28
4						
5						
6						

RECEIVED
 BLM AZ STATE OFFICE
 2016 OCT 18 AM 10:09
 PHOENIX, ARIZONA
 BLM
 Date
 Stamp

7					
8					
9					
10					

6. That between the dates starting at 12 o'clock noon on September 1, 20 15 and ending at 12 o'clock noon on September 1, 20 16 at least \$ 100.00 dollars worth of work and improvements were done and performed upon said claim(s) or upon one or more of a contiguous group of claims for the benefit of all, wholly or partly outside of a contiguous group of claims for the benefit of all, not including the location work.

7. That the following persons were employed to perform the work and improvements described herein: _____
MEMBERS OF ARIZONA PROSPECTORS ASSN.

8. That the work and improvements performed were: PROCESSED PLACER GRAVELS, BACK FILLED HOLES, REMOVED TRASH, IMPROVED ROAD,

9. Dated: 10/13/16 Signature: [Signature]

SUBSCRIBED AND SWORN TO before me, a Notary Public, this 13 day of Oct 20 16

By: [Signature]
 Notary Public Jennifer Maroni
 My Commission Expires Jan 24, 2020

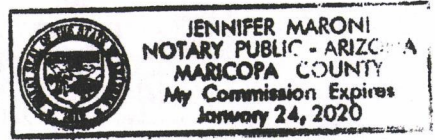

Bureau of Land Management
 Arizona State Office
www.blm.gov/az

No. of Claims: 3 x \$10 = 30⁰⁰
 Check No.: _____ Init. PETZ
 Receipt No.: _____
 For BLM Use Only

Form: MCF108
 Revised July 2014
 Page 2 of 2

United States Department of the Interior
Bureau of Land Management
 DIV OF LANDS, MINRLS & ENERGY
 ONE N CENTRAL AVE
 PHOENIX, AZ 85004 -4427
 Phone: 602-417-9200

Receipt

No: 3680504

Transaction #: 3784918	
Date of Transaction: 10/18/2016	
CUSTOMER:	
ARIZONA PROSPECTORS ASSN 4945 W MONTE CRISTO AVE GLENDALE, AZ 85306-2637 US	

LINE #	QTY	DESCRIPTION	REMARKS	UNIT PRICE	TOTAL
1	1.00	LOCATABLE MINERALS / MINING CLAIMS- NOT NEW-UNADJUD, ONE AUTH NO. ONLY / MINING CLAIM MONEY RECEIVED CASES: AMC434558/\$60.00	2016 AFFADAVIT/6	- n/a -	60.00
TOTAL:					\$60.00

PAYMENT INFORMATION			
NOTE: Items will appear on credit card statement as "Bureau of Land Mgmt CO".			
1	AMOUNT:	60.00	POSTMARKED: N/A
	TYPE:	CREDIT CARD	RECEIVED: 10/18/2016
	NAME:	ARIZONA PROSPECTORS ASSN 4945 W MONTE CRISTO AVE GLENDALE AZ 85306-2637 US	
	CARD NO:	XXXXXXXXXXXX6998	AUTH CODE: 332918
	NAME ON CARD:	WILLIAM C COUNTS	
	EXPIRES:	09/2020	
	SIGNATURE:		

REMARKS

This receipt was generated by the automated BLM Collections and Billing System and is a paper representation of a portion of the official electronic record contained therein.

ENTERED
 OCT 19 2016
 BY: 

UNITED STATES
DEPARTMENT OF THE INTERIOR
BUREAU OF LAND MANAGEMENT

231

PER 434558
437291
FORM APPROVED
OMB NO. 1004-0114
Expires: October 31, 2016

MAINTENANCE FEE WAIVER CERTIFICATION

SEE INSTRUCTIONS ON PAGE 2

1. This small miner waiver is filed for the assessment year beginning on September 1, 2016 and ending on September 1, 2017.
2. The undersigned and all related parties owned ten or fewer mining claims, mill, or tunnel sites located and maintained on Federal lands in the United States of America on September 1, 2016.
3. The undersigned have performed the assessment work required by law for each mining claim listed prior to filing this waiver and understand that by filing this form, the undersigned must file an affidavit of assessment work with the Bureau of Land Management (BLM) by the December 30th following the filing of this waiver.
4. The undersigned understand that if the assessment work obligation has not yet come due under 30 U.S.C. 28 (for those claims in their first assessment year only), a notice of intent to hold reciting this condition must be recorded by the December 30th following the filing of this waiver.
5. The undersigned understand that mill and tunnel sites may also be listed on this waiver and be waived from payment of the maintenance fee, and that a notice of intent to hold for these sites is required to be filed with the BLM by the December 30th following the filing of this waiver.
6. The undersigned understand and acknowledge that pursuant to 43 U.S.C. 1212 and 18 U.S.C. 1001, the filing or recording of a false, fictitious, or fraudulent document with the BLM may result in a fine of up to \$250,000, a prison term not to exceed five years, or both.
7. The mining claims, mill or tunnel sites for which this waiver from payment of the maintenance fees is requested are:

CLAIM OR SITE NAME	BLM RECORDATION SERIAL NUMBER
1. <u>APA 1A-15</u>	<u>434558</u> ✓
2. <u>APA 1B-15</u>	<u>434559</u>
3. <u>APA # 3</u>	<u>437291</u>
4. <u>APA # 4</u>	<u>437292</u>
5. <u>APA # 5</u>	<u>437293</u>
6. <u>APA # 6</u>	<u>437294</u>
7.	
8.	
9.	
10.	

The owner(s) (claimants) of the above mining claims and sites are:

ARIZONA PROSPECTORS ASSN.
(Owner's Name - Please Print)
4945 W. MONTE CRISTO AVE.
(Owner's Mailing Address)

William Court CLAIMS CHAIRMAN
(Owner's Signature)
GLENDALE AZ 85306-2637
(City) (State) (Zip Code)

(Owner's Name - Please Print)

(Owner's Mailing Address)

(Owner's Signature)

(City) (State) (Zip Code)

(Owner's Name - Please Print)

(Owner's Mailing Address)

(Owner's Signature)

(City) (State) (Zip Code)

(Owner's Name - Please Print)

(Owner's Mailing Address)

(Owner's Signature)

(City) (State) (Zip Code)

ENTERED
483
SEP 06 2016
BY: [Signature]

2016 AUG 15 8:36
RECEIVED
BLM AZ STATE OFFICE
PHOENIX, ARIZONA

NW
m

(Owner's Name - Please Print)	(Owner's Signature)		
(Owner's Mailing Address)	(City)	(State)	(Zip Code)
(Owner's Name - Please Print)	(Owner's Signature)		
(Owner's Mailing Address)	(City)	(State)	(Zip Code)
(Owner's Name - Please Print)	(Owner's Signature)		
(Owner's Mailing Address)	(City)	(State)	(Zip Code)
(Owner's Name - Please Print)	(Owner's Signature)		
(Owner's Mailing Address)	(City)	(State)	(Zip Code)

18 U.S.C. 1001 and 43 U.S.C. 1212 make it a crime for any person knowingly and willfully to make to any department or agency of the United States any false, fictitious or fraudulent statements or representations as to any matter within its jurisdiction.

INSTRUCTIONS

1. This certification is made under the provisions of 43 U.S.C. § 1744 and 30 U.S.C. §28-28k and the regulations thereunder (43 CFR Part 3830).
2. The claimant(s) must fill in the dates in paragraph 1 for the beginning and ending of the assessment year for which this waiver is sought.
3. The claimant(s) must fill in the date in paragraph 2 for the beginning of the assessment year for which this waiver is sought.
4. All claim and site names and BLM serial numbers must be listed for the mining claims, mill sites, and tunnel sites for which the waiver is sought.
5. All owners of the mining claims, mill sites, and tunnel sites and their addresses must be given.
6. This waiver form must be signed by all the claimants or their designated agent, in original form. If an agent is designated, a notarized designation of agent, signed by all of the claimants with proper address given, must be submitted with this waiver.
7. This form must be filed no later than September 1st for the upcoming assessment year in the BLM State Office where the mining claims or sites are recorded, or the waiver cannot be granted by the BLM. (Example: To obtain a waiver for the assessment year 2012, which begins on September 1, 2011, you must qualify for and file for a waiver no later than September 1, 2011, in the proper BLM State Office.)
8. For all mining claims which require assessment work, you must record an affidavit of labor on or before the December 30th immediately following the filing of this waiver. For all other mining claims or sites waived, you must record a notice of intent to hold on or before the December 30th immediately following the filing of this waiver.
9. Mill and tunnel sites may also be listed on this waiver and be waived from payment of the maintenance fee. A notice of intent to hold for these sites is required to be filed by the December 30th following the filing of this waiver.

DEC 4 21 2011

FOR OFFICIAL USE ONLY

NOTICES

The Privacy Act and 43 CFR 2.48(d) require that you be furnished the following information in connection with the information requested by this form.

AUTHORITY: 30 U.S.C. 28f and 43 CFR part 3835 permit collection of the information requested by this form.

PRINCIPAL PURPOSE: The BLM will use the information you provide to verify that the owner(s) (claimants(s)) of a mining claim has/have complied with 30 U.S.C. 28f and 43 CFR part 3835 and is/are entitled to perform assessment work in lieu of paying the maintenance fee for the mining claims listed on this form.

ROUTINE USES: The BLM will only disclose this information in accordance with the provisions at 43 CFR 2.56(b) and (c).

EFFECT OF NOT PROVIDING INFORMATION: Disclosure of the requested information is required by 30 U.S.C. 28f and 43 CFR part 3835 for those claimants qualified to request the small miner waiver allowed. Failure to submit all the requested information or to complete this form will delay the BLM's processing of the form and may preclude the BLM's acceptance of the maintenance fee waiver request, which may result in forfeiture of the mining claim or site by the claimant.

The Paperwork Reduction Act requires us to inform you that:

The BLM collects this information to determine whether or not you are qualified for waiver of maintenance fees.

Submission of the requested information is necessary to obtain or retain a benefit.

You do not have to respond to this or any other Federal agency-sponsored information collection unless it displays a currently valid OMB control number.

BURDEN HOURS STATEMENT: Public reporting burden for this form is estimated to average 20 minutes per response, including the time for reviewing instructions, gathering and maintaining data, and completing and reviewing the form. You may submit comments regarding the burden estimate or any other aspect of this form to: U.S. Department of the Interior, Bureau of Land Management (1004-0114), Bureau Information Collection Clearance Officer (WO-630), Mail Stop 401 LS, 1849 C St., N.W., Washington, D.C. 20240.

RECEIVED
BLM AZ STATE OFFICE
2016 AUG 15 A 8:36
PHOENIX, ARIZONA

SPECIAL POWER OF ATTORNEY

The, Arizona Prospectors Association (APA), located at 4945 W Monte Cristo Ave, Glendale, Arizona, hereby appoint William Counts of 2220 E Hillery Drive, Phoenix, Arizona, 85022 Attorney-in-Fact ("Agent") for the purposes expressed herein.

APA hereby revokes any and all powers of attorney that previously have been signed only to the extent that any such power of attorney covers the same subject matter of this power of attorney.

The Agent shall have full power and authority to act on APA behalf but only to the extent permitted by this Special Power of Attorney. Such Agent's powers shall include but be limited to the following:

1. Prepare and file placer mining claim forms in behalf of Arizona Prospectors Association as required by United States Department of the Interior, Bureau of Land Management, Arizona State Office and appropriate Arizona County agencies.
2. Act in behalf and represent Arizona Prospectors Association in resolution of placer claim issues with United States Department of the Interior, Bureau of Land Management, Arizona State Office and appropriate Arizona County agencies.

This power shall include the power to sign any documents that may be required by the United States Department of the Interior, Bureau of Land Management, Arizona State Office and appropriate Arizona County agencies.

APA hereby grants to such Agents the full right, power, and authority to do every act, deed, and thing necessary or advisable to be done regarding the above powers, as fully as if authorized by the APA and performed by one of its duly authorized officers.

Any power or authority granted to such Agent under this document shall be limited to the extent necessary to prevent this Power of Attorney from acting beyond the limitations of this document.

The Agent shall not be liable for any loss that results from a judgment error that was made in good faith. However, such Agent shall be liable for willful misconduct or the failure to act in good faith while acting under the authority of this Power of Attorney.

RECEIVED
BLM AZ STATE OFFICE
2016 AUG 15 A 8:37
PHOENIX, ARIZONA

Upon request by an officer of APA, such agent shall provide an accounting for all funds handled and all acts performed as such agent, and such agent shall be entitled to reimbursement of all reasonable expenses incurred on behalf of APA in connection with this Power of Attorney.

This Power of Attorney shall become effective immediately, however this Power may be revoked by Arizona Prospectors Association at any time by providing written notice to my Agents.

If the Agent designated above cannot serve or continue to serve or is unavailable to serve, C Roger Camplin, currently residing at 2245 E Cherry Hills Drive, Chandler, AZ 85249, is appointed to serve as the Alternate Agent. The Alternate Agent shall not be liable for any act or omission of the initial Agent nor shall the Alternate Agent be required to take any steps whatsoever to investigate or address any breach of fiduciary obligation which may have resulted from the management of my assets by the initial Agent. In addition, no Alternate Agent shall have any duty to review the accounts of the initial Agent.

Dated this 21 day of JANUARY, 2016

ARIZONA PROSPECTORS ASSOCIATION

By: [Signature]

C. Roger Camplin, President

STATE OF ARIZONA)

) ss.

County of MARICOPA)

I, Desaray Klimentko, the undersigned Notary Public in and for said State and County, declare that C. Roger Camplin, the President of the Arizona Prospectors Association, Inc., an Arizona corporation, as principal, personally appeared before me and his identity has been proven to me on the basis of satisfactory evidence; and has dated and signed or marked the foregoing document in my presence and has acknowledged to me that he signed the foregoing Special Power of Attorney for the uses and purposes therein stated as a duly-authorized officer of Arizona Prospectors Association.

WITNESS MY HAND AND OFFICIAL SEAL this 21 day of January, 2016.

[Signature]
Notary Public

My Commission Expires: (Seal)

03/09/2018

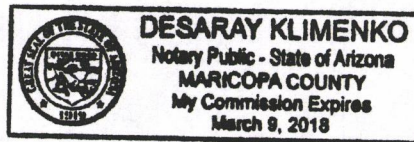

RECEIVED
BLM AZ STATE OFFICE
2016 AUG 15 A 8:37
PHOENIX, ARIZONA

ACCEPTANCE BY AGENT

The undersigned, William Counts, having been designated as the Agent in the foregoing Power of Attorney, hereby accepts appointment as such Agent, subject to the terms and conditions of such Power of Attorney.

Dated this 21st day of JANUARY, 2016.

William Counts

STATE OF ARIZONA)

) ss.

County of MARICOPA)

I, Desaray Klimenko, the undersigned Notary Public in and for said State and County, declare that William Counts, as the agent, personally appeared before me and his identity has been proven to me on the basis of satisfactory evidence; and that he has dated and signed or marked the foregoing document in my presence and has acknowledged to me that he signed the foregoing Special Power of Attorney for the uses and purposes therein stated.

WITNESS MY HAND AND OFFICIAL SEAL this 21 day of JANUARY, 2016.

[Signature]
Notary Public

My Commission Expires: (Seal)

03/09/2018

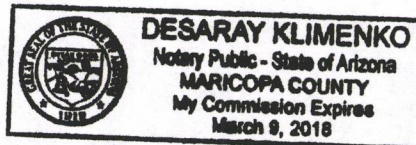

RECEIVED
BLM AZ STATE OFFICE
2016 AUG 15 A 8:37
PHOENIX, ARIZONA

ACCEPTANCE BY ALTERNATE AGENT

The undersigned, C Roger Camplin, having been designated as the Alternate Agent in the foregoing Power of Attorney, hereby accepts appointment as such Agent, subject to the terms and conditions of such Power of Attorney.

Dated this 21 day of Jan, 2016.

C. Camplin

STATE OF ARIZONA)

) ss.

County of Maricopa)

I, Desaray Klimenko, the undersigned Notary Public in and for said State and County, declare that C. Roger Camplin, as the agent, personally appeared before me and his identity has been proven to me on the basis of satisfactory evidence; and that he has dated and signed or marked the foregoing document in my presence and has acknowledged to me that he signed the foregoing Special Power of Attorney for the uses and purposes therein stated.

WITNESS MY HAND AND OFFICIAL SEAL this 21 day of January, 2016.

Desaray Klimenko
Notary Public

My Commission Expires: (Seal)

03/09/2018

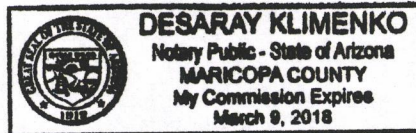

RECEIVED
BLM AZ STATE OFFICE
2016 AUG 15 A 8:37
PHOENIX, ARIZONA

NOTICE!!

These documents have been scanned!

Do not place un-scanned documents beneath this notice!

Do not remove this notice from this file!

GPO Jacket No. 560-102
Print Order 61540
Rise Business Services, LLC
Job=AZ15 5/2/2019



Box Number= AZ15018



Claim Begin-End: AMC437291-AMC437294

5 Miscellaneous



AZ15018-10

AMC437155-AMC437465

**NO
DOCUMENTS
FOUND**

NO DOCUMENTS FOUND
NO DOCUMENTS FOUND

NOTICE!!

These documents have been scanned!

Do not place un-scanned documents beneath this notice!

Do not remove this notice from this file!

GPO Jacket No. 560-102
Print Order 61540
Rise Business Services, LLC
Job=AZ15 5/2/2019



Box Number= AZ15018



Claim Begin-End: AMC437291-AMC437294

6 Location Notices-Amendments and Supporting Documents



AZ15018-10

AMC437155-AMC437465

MINING CLAIM STATUS REPORT

Data Entered: 03/28/16 RM

MTP Checked By: JMC
GEO Checked By: JMC

LEAD SERIAL NUMBER: AMC 437291 thru AMC 437294

NUMBER OF CLAIMS & TYPE:

- LODE
PLACER
ASSOCIATION PLACER
MILL SITE
TUNNEL SITE

CHARGES:

Table with columns for charge type and amount. Includes Location Fee @ \$37 = \$148, Processing Fee @ \$20 = \$80, Maintenance Fee @ \$155 = \$630, and a TOTAL of \$848.

TOTAL ACREAGE: Per Claim (Placer Only)

NUMBER OF LOCATORS:

DOCUMENTS RECEIVED VIA: Over-the-Counter [X] Mail [] TIMELY FILED: Yes [X] No []

LEGAL DESCRIPTION: T 7N R 3W SEC 28
T 11N R 1E SEC 15

BLM [X] FOREST SERVICE [X] Tinto NF SUBJ TO PL 359: Yes [] No []
WILDERNESS AREA []

SPLIT ESTATE: N/A [] SX [] PX [] OTHER []
SRHA [] Was proper Notice filed if located on SHRA Land? Yes [] No []

RECONVEYED MINERALS ON BLM LAND REQUIRE OPENING ORDER FROM 1944 TO 1993:
Open to Entry On N/A []

COMMENTS/STATUS: VOID [] PARTIALLY VOID [] PVT MINERALS [] WITHDRAWN LANDS []
OTHER []

[] Claimant acknowledges that portions of the following claim(s) site(s) may be void or voidable.

Printed Name of Claimant Signature of Claimant

*****FINAL ADJUDICATION*****

DATE 7/29/2016 INITIALS RM

AMC 437291

LOCATION NOTICE FOR PLACER MINING CLAIM

Amendment BLM Serial # _____

NOTICE IS HEREBY GIVEN that the APA #3
_____ placer mining claim has been located by

ARIZONA PROSPECTORS ASSN whose current mailing
address is 4945 W. MONTE CRISTO AVE.
GLENDALE, AZ. 85306-2637

RECEIVED
MAR 24 A 11:20
TULSA STATE OFFICE
INDEX ARIZONA
BLM
Date
Stamp

The general course of this claim is WEST TO EAST and it is situated in MARICOPA
County, Arizona. This claim is 660 feet in length and 1320 feet in width.

20 Total Claim Acreage. This claim runs from the location monument on which this location notice is
posted at the NW corner of the claim approximately 1320 feet in a EAST direction to the
EAST end line and 660 feet in a SOUTH direction to the SOUTH end line. This claim is
marked by four monuments, one at each corner of the claim.

The location monument on which this notice is posted is situated within Section 28, Township
7 N, Range 3 W, Gila Salt River Base and Meridian, Arizona. This claim encompasses
portions of the following legal subdivision(s) if located by legal subdivision or the following quarter section(s),
section(s), Township(s) and Range(s) N¹/₂, SW¹/₄, NW¹/₄ OF SECTION 28
1320' SOUTH OF THE, Gila Salt River Base and Meridian, Arizona.

The locality of this claim with reference to some natural object or permanent monument and additional information
(if any) concerning its locality are as follows: THE NW CORNER OF THE CLAIM IS
1320' SOUTH OF THE NW CORNER OF SECTION 28 T 7N
R 3W

The above information is shown on the attached map.

DATED AND POSTED on the ground this 23RD day of MARCH, 2016.

LOCATOR(s) AGENT

Print Name(s) WILLIAM COUNTS

Signature(s) William Counts

Form MCF102
Revised July 2014

AHC437291

MINING CLAIM MAP

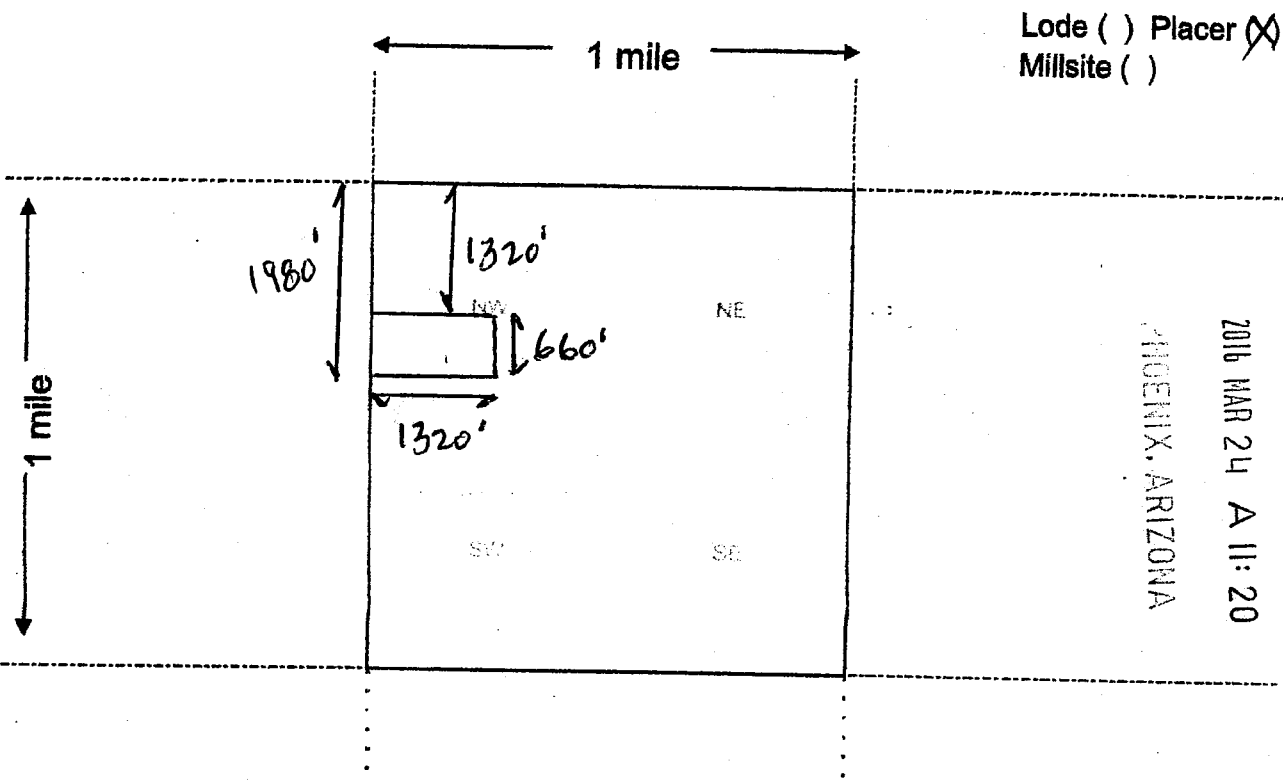

RECEIVED
BLM AZ STATE OFFICE
2016 MAR 24 A 11:20
PHOENIX, ARIZONA



Scale: 1" = 2000 feet

1. The above map depicts the APA #3 mining claim, which is located in Section (s) 28, Township 7 N, Range 3 W, Gila and Salt River Base and Meridian, MARICOPA County, Arizona. Total claim acreage is 20
2. The type of corner and location monuments used are as follows: PVC PIPE W/END CAPS
3. The bearings and distances in degrees and feet between claim corners and to a public land survey monument are as depicted on the map.
4. If the claim is a placer or millsite claim with exterior limits conforming to legal subdivisions of the public survey, provide a legal description of the claim _____

AN0437291

Form MCF100a
Revised July 2014

LOCATION NOTICE FOR PLACER MINING CLAIM

Amendment BLM Serial # _____

NOTICE IS HEREBY GIVEN that the APA # 4
_____ placer mining claim has been located by

ARIZONA PROSPECTORS ASSN. whose current mailing
address is 4945 W. MONTE CRISTO AVE.
GLENDALE, AZ. 85306-2637

RECEIVED
MAR 27 STATE OFFICE
2016 MAR 24 A 11:20
TUCSON, ARIZONA
BLM
Date
Stamp

The general course of this claim is WEST TO EAST and it is situated in MARICOPA
County, Arizona. This claim is 660 feet in length and 1320 feet in width.

20 Total Claim Acreage. This claim runs from the location monument on which this location notice is
posted at the NW corner of the claim approximately 1320 feet in a EAST direction to the
EAST end line and 660 feet in a SOUTH direction to the SOUTH end line. This claim is
marked by four monuments, one at each corner of the claim.

The location monument on which this notice is posted is situated within Section 28, Township
T 7 N, Range R 3 W, Gila Salt River Base and Meridian, Arizona. This claim encompasses
portions of the following legal subdivision(s) if located by legal subdivision or the following quarter section(s),
section(s), Township(s) and Range(s) S 1/2 NW 1/4, NW 1/4 SECTION 28
_____, Gila Salt River Base and Meridian, Arizona.

The locality of this claim with reference to some natural object or permanent monument and additional information
(if any) concerning its locality are as follows: THE NW CORNER OF THE CLAIM IS
660' SOUTH OF THE NW CORNER OF SECTION 28

T 7 N R 3 W The above information is shown on the attached map.

DATED AND POSTED on the ground this 23RD day of MARCH, 2016.

LOCATOR(s) AGENT

Print Name(s) WILLIAM COUNTS

Signature(s) William Counts

Form MCF102
Revised July 2014

AHC437292

MINING CLAIM MAP

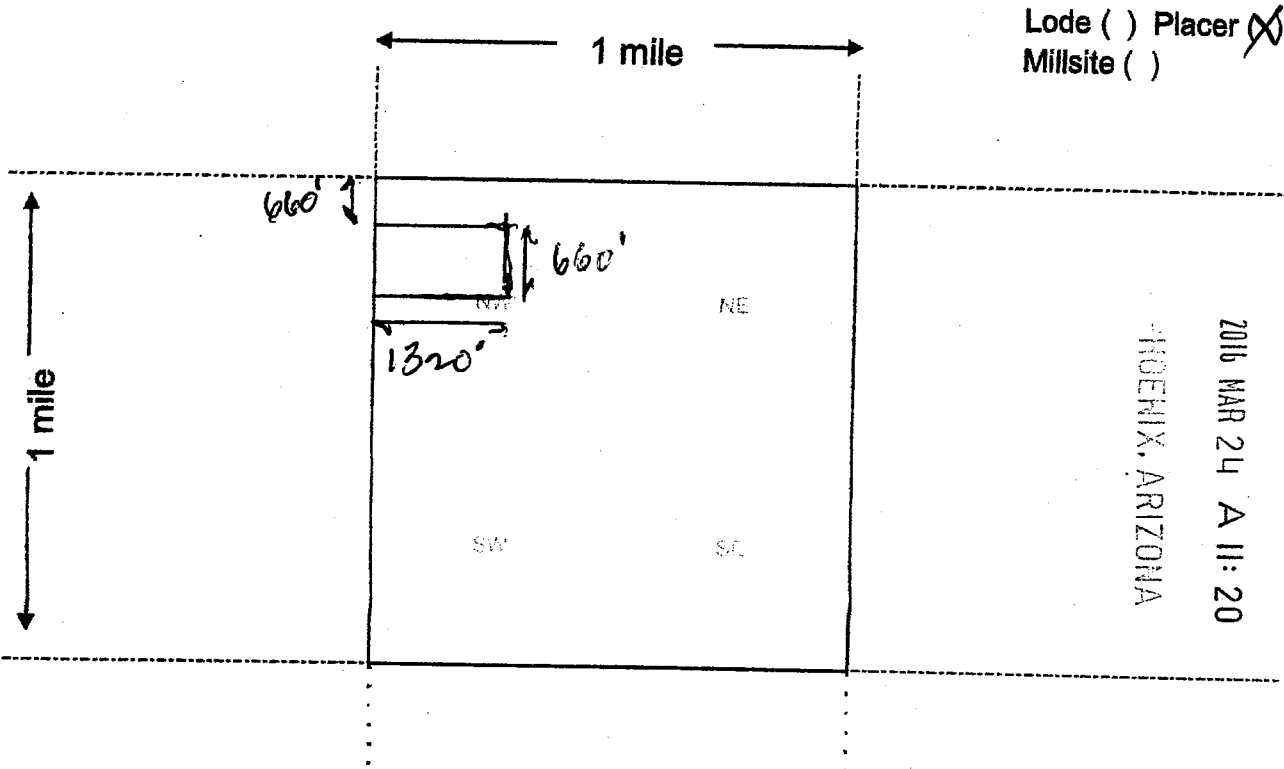

RECEIVED
BLM AZ STATE OFFICE
2016 MAR 24 A 11:20
PHOENIX, ARIZONA

Scale: 1" = 2000 feet



1. The above map depicts the APA # 4 mining claim, which is located in Section (s) 28, Township 7 N, Range 3 W, Gila and Salt River Base and Meridian, MARICOPA County, Arizona. Total claim acreage is 20

2. The type of corner and location monuments used are as follows: PVC PIPE w/ END CAPS

3. The bearings and distances in degrees and feet between claim corners and to a public land survey monument are as depicted on the map.

4. If the claim is a placer or millsite claim with exterior limits conforming to legal subdivisions of the public survey, provide a legal description of the claim _____

Form MCF100a
Revised July 2014

This form is available from the Arizona Geology Survey and may be reproduced.

AN0437292

LOCATION NOTICE FOR PLACER MINING CLAIM

Amendment BLM Serial # _____

NOTICE IS HEREBY GIVEN that the APA # 5

_____ placer mining claim has been located by

ARIZONA PROSPECTORS ASSN. whose current mailing address is 4945 W. MONTE CRISTO AVE. GLENDALE, AZ. 85306-2637

RECEIVED
MAR 24 11:20
TAMAZ STATE OFFICE
TUCSON, ARIZONA
BLM
Date
Stamp

The general course of this claim is WEST TO EAST and it is situated in MARICOPA County, Arizona. This claim is 660 feet in length and 1320 feet in width.

20 Total Claim Acreage. This claim runs from the location monument on which this location notice is posted at the NW corner of the claim approximately 1320 feet in a EAST direction to the EAST end line and 660 feet in a SOUTH direction to the SOUTH end line. This claim is marked by four monuments, one at each corner of the claim.

The location monument on which this notice is posted is situated within Section 28, Township 7 N, Range 3 W, Gila Salt River Base and Meridian, Arizona. This claim encompasses portions of the following legal subdivision(s) if located by legal subdivision or the following quarter section(s), section(s), Township(s) and Range(s) N 1/2 NW 1/4, NW 1/4 SECTION 28, Gila Salt River Base and Meridian, Arizona.

The locality of this claim with reference to some natural object or permanent monument and additional information (if any) concerning its locality are as follows: THE NW CORNER OF THE CLAIM IS COMMON WITH THE NW CORNER OF SECTION 28 T 7N R 3W

The above information is shown on the attached map.

DATED AND POSTED on the ground this 23RD day of MARCH, 2016.

LOCATOR(s) AGENT

Print Name(s) WILLIAM COUNTS

Signature(s) William Counts

Form MCF102
Revised July 2014

AMC 437293

MINING CLAIM MAP

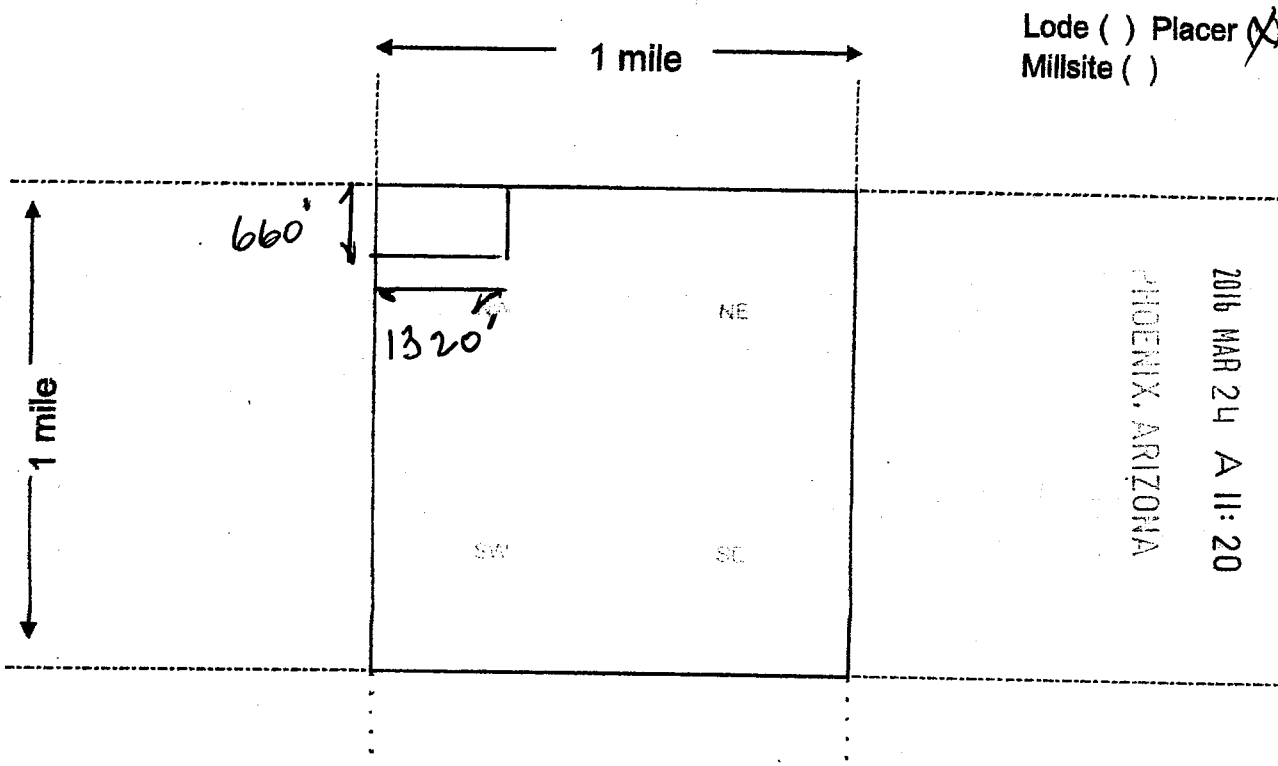

Lode () Placer (X)
Millsite ()

RECEIVED
BLM AZ STATE OFFICE
2016 MAR 24 A 11: 20
PHOENIX, ARIZONA

Scale: 1" = 2000 feet



1. The above map depicts the APA # 5 mining claim, which is located in Section (s) 28, Township 7 N, Range 3 W, Gila and Salt River Base and Meridian, MARICOPA County, Arizona. Total claim acreage is 20

2. The type of corner and location monuments used are as follows: PVC PIPE w/ END CAPS

3. The bearings and distances in degrees and feet between claim corners and to a public land survey monument are as depicted on the map.

4. If the claim is a placer or millsite claim with exterior limits conforming to legal subdivisions of the public survey, provide a legal description of the claim _____

Form MCF100a
Revised July 2014

This form is available from the Arizona Geology Survey and may be reproduced.

AMC437293

LOCATION NOTICE FOR PLACER MINING CLAIM

Amendment BLM Serial # _____

NOTICE IS HEREBY GIVEN that the APA #6

_____ placer mining claim has been located by

ARIZONA PROSPECTORS ASSN. whose current mailing address is 4945 W. MONTE CRISTO AVE. GLENDALE, AZ, 85306-2637

RECEIVED
BLM STATE OFFICE
PHOENIX, ARIZONA
2016 MAR 24 A 11:20

The general course of this claim is EAST TO WEST and it is situated in YAVAPAI County, Arizona. This claim is 1320 feet in length and 660 feet in width.

20 Total Claim Acreage. This claim runs from the location monument on which this location notice is posted at the SE corner of the claim approximately 1320 feet in a WEST direction to the WEST end line and 660 feet in a NORTH direction to the NORTH end line. This claim is marked by four monuments, one at each corner of the claim.

The location monument on which this notice is posted is situated within Section 15, Township 11 N, Range 1 E, Gila Salt River Base and Meridian, Arizona. This claim encompasses

portions of the following legal subdivision(s) if located by legal subdivision or the following quarter section(s), section(s), Township(s) and Range(s) SW 1/4, NE 1/4 OF NE 1/4 (10 AC) SE 1/4, NW 1/4 OF NE 1/4 (10 AC), Gila Salt River Base and Meridian, Arizona.

The locality of this claim with reference to some natural object or permanent monument and additional information (if any) concerning its locality are as follows: THE SE CORNER OF THE CLAIM IS 660' WEST AND 1320' SOUTH OF THE NE CORNER OF SECTION 15 The above information is shown on the attached map.

DATED AND POSTED on the ground this 23RD day of MARCH, 2016.

LOCATOR(s) AGENT

Print Name(s) WILLIAM COUNTS

Signature(s) William Counts

Form MCF102
Revised July 2014

AMC437294

MINING CLAIM MAP

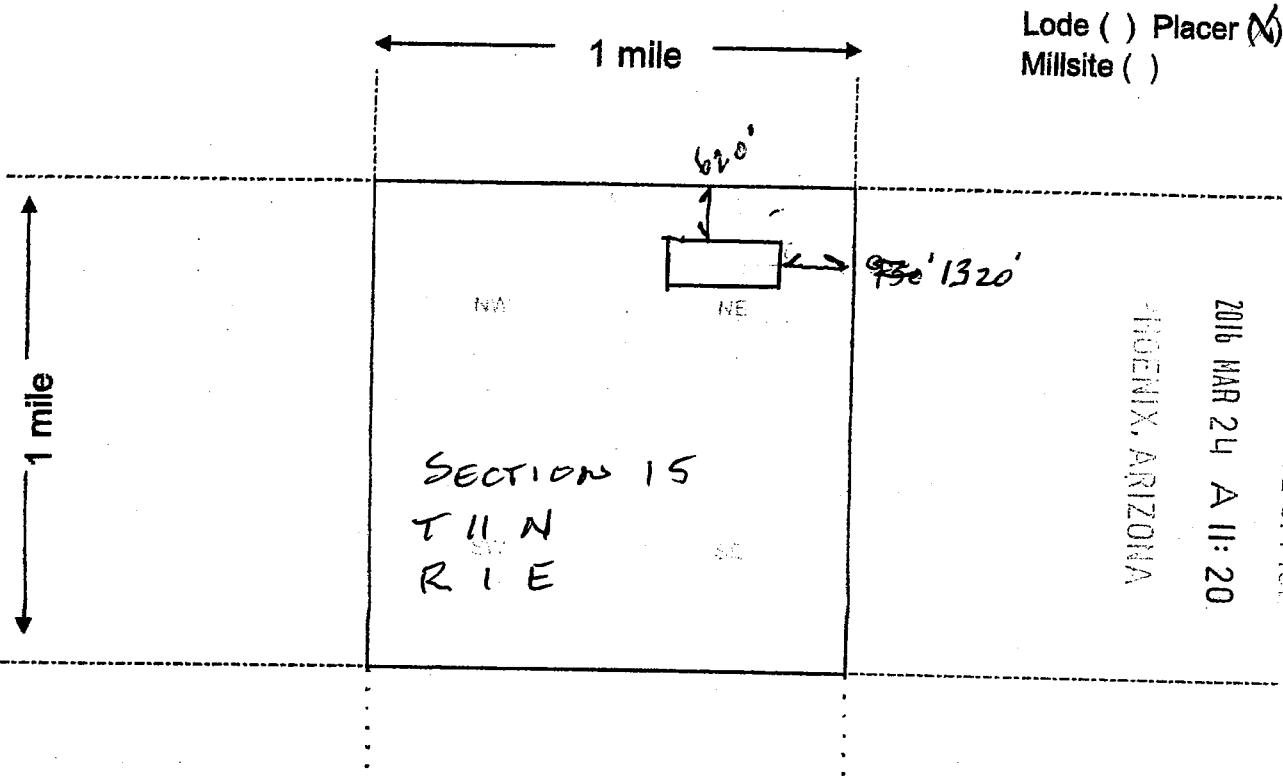

Scale: 1" = 2000 feet



1. The above map depicts the APA #6 mining claim, which is located in Section (s) 15, Township 11 N, Range 1 E, Gila and Salt River Base and Meridian, YAVAPAI County, Arizona. Total claim acreage is 20

2. The type of corner and location monuments used are as follows: PVC PIPE W/END CAPS

3. The bearings and distances in degrees and feet between claim corners and to a public land survey monument are as depicted on the map.

4. If the claim is a placer or millsite claim with exterior limits conforming to legal subdivisions of the public survey, provide a legal description of the claim _____

Form MCF100a
Revised July 2014

This form is available from the Arizona Geology Survey and may be reproduced.

Input Parameters for Geographic Report with Land

System Id = CR

Admin State = AZ

Geo State =

Casetype =

Casetype Txt =

Case Disp Txt = AUTHORIZED, CANCELLED, EXPIRED, PENDING, REJECTED, RELINQUISHED, VOID, WITHDRAWN

Mer Twp Rng =

Mtrs = 14 0070N 0030W 028, 14 0070N 0030W 999, 14 0110N 0010E 015, 14 0110N 0010E 999

Commodity =

Commodity Txt =

Adm Agency Begins With

Total Rows Returned: 3

RUN DATE: 03/24/16 12:12 PM
STATE: AZ

UNITED STATES DEPARTMENT OF THE INTERIOR
BUREAU OF LAND MANAGEMENT
GEOGRAPHIC REPORT WITH LAND
SORTED BY SERIAL NUMBER

Page 1 of 1

Serial Number: AZA 030788
Total Case Acres: 3.000

<u>Casetype</u>	<u>Case Disp</u>	<u>MER</u>	<u>TWP</u>	<u>RNG</u>	<u>SEC</u>	<u>SUR TYPE</u>	<u>SUR NR</u>	<u>SUF</u>	<u>SUBDIVISION</u>	<u>ACT PEND</u>
380913	AUTHORIZED	14	0070N	0030W	028	ALIQ			NW;	

Serial Number: AZA 030788O
Total Case Acres: 2.000

<u>Casetype</u>	<u>Case Disp</u>	<u>MER</u>	<u>TWP</u>	<u>RNG</u>	<u>SEC</u>	<u>SUR TYPE</u>	<u>SUR NR</u>	<u>SUF</u>	<u>SUBDIVISION</u>	<u>ACT PEND</u>
371511	AUTHORIZED	14	0070N	0030W	028	FF			S2NW;	

Serial Number: AZA 033674
Total Case Acres: 1.000

<u>Casetype</u>	<u>Case Disp</u>	<u>MER</u>	<u>TWP</u>	<u>RNG</u>	<u>SEC</u>	<u>SUR TYPE</u>	<u>SUR NR</u>	<u>SUF</u>	<u>SUBDIVISION</u>	<u>ACT PEND</u>
293200	EXPIRED	14	0070N	0030W	028	FF			PORTION OF;	

NO WARRANTY IS MADE BY BLM
FOR USE OF THE DATA FOR
PURPOSES NOT INTENDED BY THE BLM

TOWNSHIP 7 NORTH RANGE 3 WEST OF THE GILA AND SALT RIVER MERIDIAN, ARIZONA

MARICOPA/YAVAPAI COUNTY

STATUS OF PUBLIC DOMAIN
LAND AND MINERAL TITLES

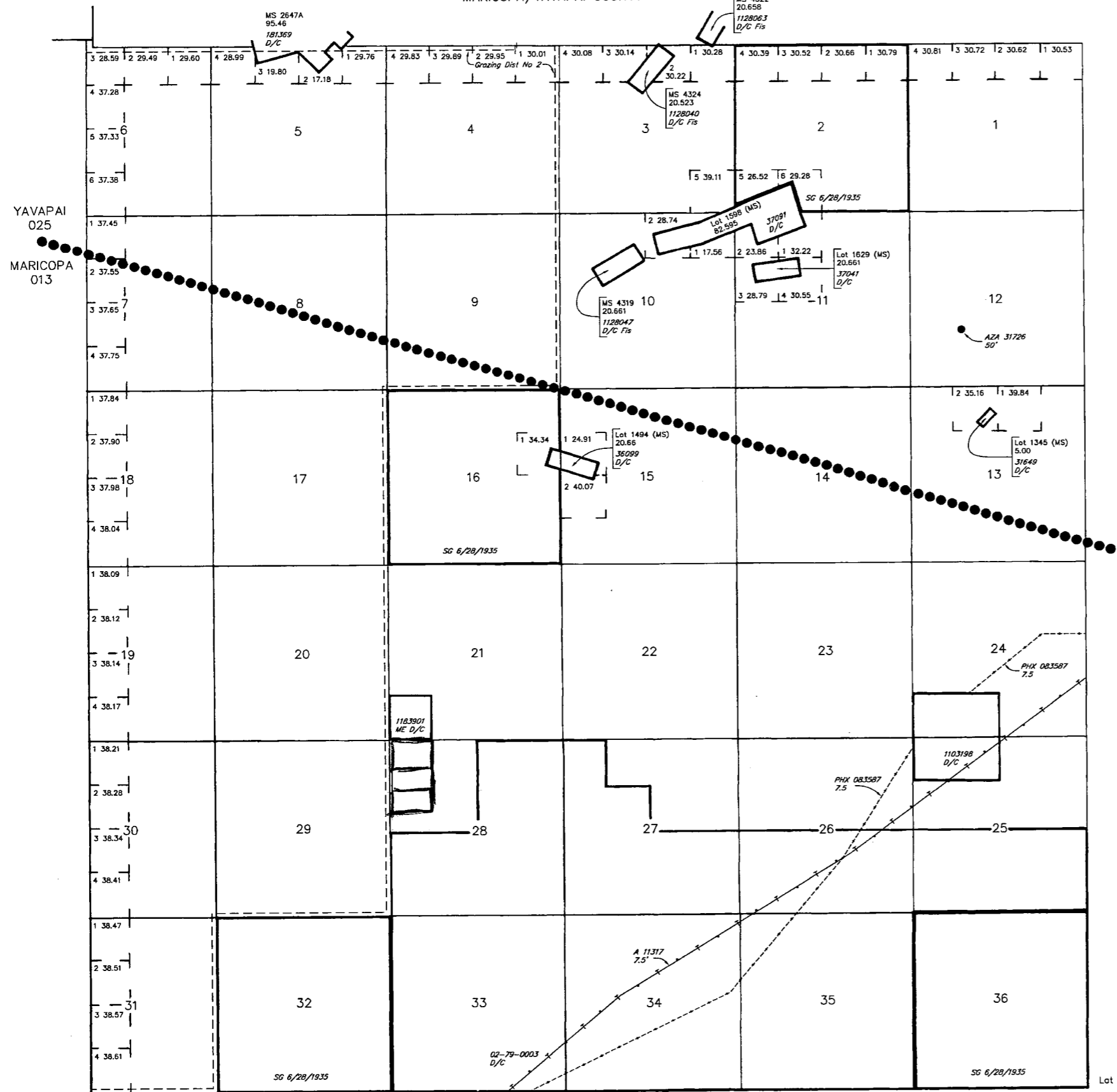

RESURVEY TRACT NO	ORIGINAL SURVEY		
	T	R	SEC

FOR ORDERS AFFECTING DISPOSAL OR USE OF UNIDENTIFIED LANDS WITHDRAWN FOR CLASSIFICATION, MINERALS, WATER AND/OR OTHER PUBLIC PURPOSES, REFER TO INDEX OF MISCELLANEOUS DOCUMENTS.

DIST NO 2
MDS 253 NE
254 NW

CURRENT TO			BT		
1-26-2005			PV		

WARNING STATEMENT
This plot is the Bureau's Record of Title, and should be used only as a graphic display of the township survey data. Records hereon do not reflect title changes which may have been effected by lateral movements of rivers or other bodies of water. Refer to the cadastral surveys for official survey information.

CURRENT TO			BT		
1-26-2005			PV		

T 7 N
R 3 W

UNSURVEYED TOWNSHIP 11 NORTH RANGE 1 EAST OF THE GILA AND SALT RIVER MERIDIAN, ARIZONA

PROTRACTION DIAGRAM NO 16 OFFICIALLY FILED 12/07/1959

YAVAPAI COUNTY
HASSAYAMPA FIELD OFFICE

STATUS OF PUBLIC DOMAIN
LAND AND MINERAL TITLES

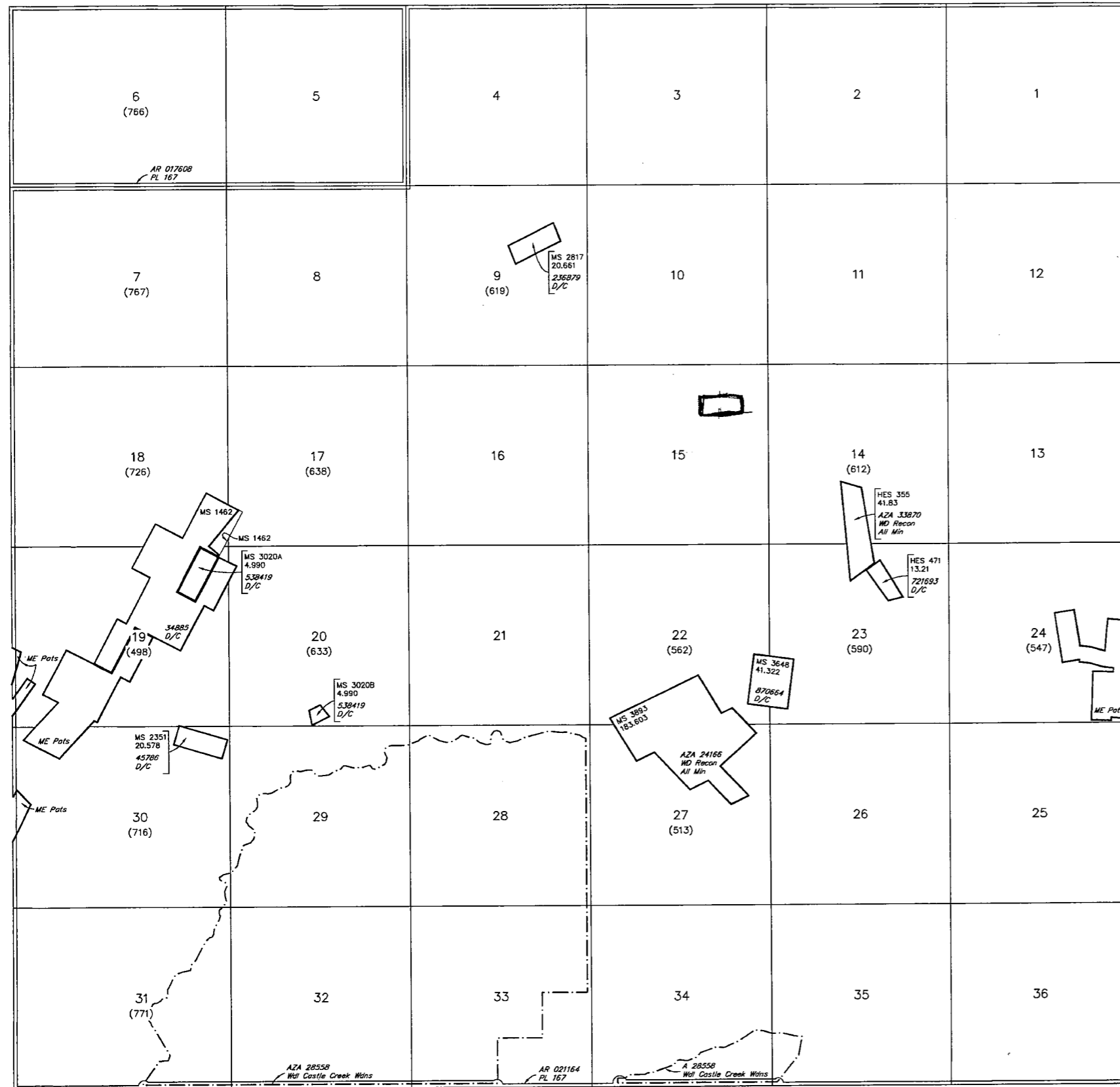

INDEX TO SEGREGATED TRACTS				
RESURVEY TRACT NO	ORIGINAL SURVEY			
	T	R	SEC	SUBDIVISION

FOR ORDERS AFFECTING DISPOSAL OR USE OF UNIDENTIFIED LANDS WITHDRAWN FOR CLASSIFICATION, MINERALS, WATER AND/OR OTHER PUBLIC PURPOSES, REFER TO INDEX OF MISCELLANEOUS DOCUMENTS.

MDS 9 NW
10 SW
11 SE

All Tp included in Wal Prescott NF Proc 10/21/1899

PHX 085401 R/W Transmission Line 100'
Sec 1: E1/2

T 11N
T 10N R 2E

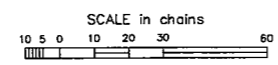

WARNING STATEMENT
This plot is the Bureau's Record of Title, and should be used only as a graphic display of the township survey data. Records hereon do not reflect title changes which may have been affected by lateral movements of rivers or other bodies of water. Refer to the cadastral surveys for official survey information.

CURRENT TO	NW	GSR Mer
2-25-2013	ACAD	T 11 N
		R 1 E